CYRYX COLLEGE

ASSOCIATE DEGREE IN INFORMATION TECHNOLOGY

COURSE BROCHURE

Associate Degree in Information Technology

The Associate Degree in Information Technology provides students with the skills to prepare them for careers in the ICT environment with emphasis on solutions design, software development and technology infrastructure support.

It also enables students to gain skills and knowledge to critically understand and apply appropriate strategies, techniques and technologies in the development of an information system.

This two year course provides students with the opportunity for progression into Bachelor of Information Technology, which can be completed within 1 year.

ENTRY CRITERIA

Successful Completion of Higher Secondary Education OR

Attainment of a Level 4 qualification in a related field OR

Attainment of a Level 4 Foundation Study Program approved for the specific Diploma program.

Completion of a Level 4 qualification (unrelated), and successful completion of an Cyryx University Preparation Program OR
20 years old, completion of secondary school, 2 years of relevant work experience, and successful completion of an Cyryx University Preparation Program

DURATION: 2 YEARS

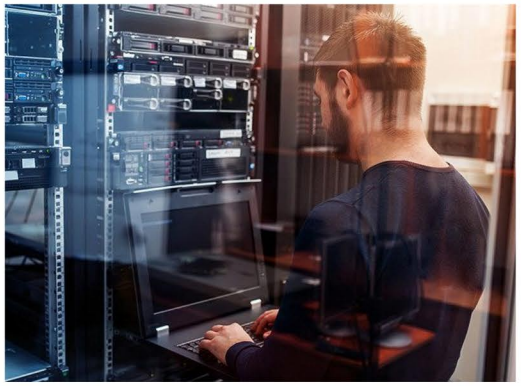

CAREER OPPORTUNITIES

- Software Developer
- System Analyser
- ICT Manager
- System Administrator
- Computer Technician

YEAR 1

- Introduction to Information Technology
- Executive Communication
- Programming Principles using C
- Computer Networks
- Operating System Concept
- Object Oriented Programming using C++
- Principles of Software Engineering
- Programming in Java
- IT & Entrepreneurship

YEAR 2

- Database Management
- Management Information Systems
- Innovation and Creativity for SDD
- Managing Project in IT Industry
- Computer Human Interaction
- E-Commerce
- Cloud Computing
- Algorithms & Data Structure
- Web Publishing Optimization

WINNING THROUGH KNOWLEDGE

UNDERGRADUATE COURSE FEES 2019/20

TOTAL COURSE FEE: MVR 48,000.00
REGISTRATION FEE: MVR 500.00

PAYMENT OPTIONS

INSTALLMENT BASIS

Associate Degree students studying at Cyryx College are entitled to settle the tuition fees on monthly basis.
Following the schedule of payment for Associate Degree fees on monthly installment basis.

MONTHS	MONTH 01	MONTH 02	MONTH 03	MONTH 04	MONTH 05	MONTH 06	MONTH 07	MONTH 08	MONTH 09	MONTH 10	MONTH 11	MONTH 12	TOTAL
Tuition Fee (Year 1)	MVR 2000.00	MVR 2000.00	MVR 2000.00	MVR 2000.00	MVR 2000.00	MVR 2000.00	MVR 2000.00	MVR 2000.00	MVR 2000.00	MVR 2000.00	MVR 2000.00	MVR 2000.00	**MVR 24,000.00**
Tuition Fee (Year 2)	MVR 2000.00	MVR 2000.00	MVR 2000.00	MVR 2000.00	MVR 2000.00	MVR 2000.00	MVR 2000.00	MVR 2000.00	MVR 2000.00	MVR 2000.00	MVR 2000.00	MVR 2000.00	**MVR 24,000.00**

TOTAL TUITION FEE MVR 48,000.00 (2 YEARS)

* ADDITIONAL FEES: STUDENT ASSOCIATION MEMBERSHIP FEE: MVR 100.00, STUDENT ID CARD FEE: MVR 100.00

INNING THROUGH KNOWLEDGE | WINNING THROUGH KNOWLEDGE | WINNING THROUGH KNOWLEDGE | WINNING THROUGH KNOWLEDGE | WINNING THROU
KNOWLEDGE | WINNING THROUGH KNOWLEDGE | WINNING THROUGH KNOWLEDGE | WINNING THROUGH KNOWLEDGE | WINNING THROUGH KNOWLEDGE
INNING THROUGH KNOWLEDGE | WINNING THROUGH KNOWLEDGE | WINNING THROUGH KNOWLEDGE | WINNING THROUGH KNOWLEDGE | WINNING THROU
KNOWLEDGE | WINNING THROUGH KNOWLEDGE | WINNING THROUGH KNOWLEDGE | WINNING THROUGH KNOWLEDGE | WINNING THROUGH KNOWLEDGE
INNING THROUGH KNOWLEDGE | WINNING THROUGH KNOWLEDGE | WINNING THROUGH KNOWLEDGE | WINNING THROUGH KNOWLEDGE | WINNING THROU

CONTACT US

HOTLINE: 9995870

Cyryx College (Machangolhi Campus)
Ma. Rasmathige, Kenery Magu
Tel: 3328396 / 3320004

Cyryx College (Galolhu Campus)
G. Light Sky, Bodurasgefaanu Magu
Tel: 3314620 / 3005872

Email: info@cyryxcollege.edu.mv
Website: www.cyryxcollege.edu.mv

cyryxcollege collegecyryx collegecyryx info@cyryxcollege.edu.mv

CYRYX COLLEGE

CYRYX COLLEGE, KENEREE MAGU, 20193, TEL : + 960 3328396
CYRYX COLLEGE, BODURASGEFAANU MAGU, 20141, TEL : + 960 3314620
WWW.CYRYXCOLLEGE.EDU.MV

cyryxcollege collegecyryx collegecyryx info@cyryxcollege.edu.mv